

EMMAUS

LEXINGTON COMMUNITY

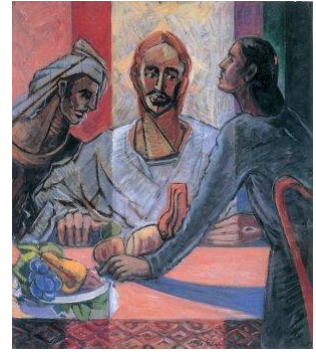

Lexington, KY

"Did not our hearts burn within us, while he talked with us by the way...?"

September 2016



Sponsorship in Emmaus

The Walk to Emmaus movement has changed uncounted lives in unimaginable ways. You might be one of those who look to your Emmaus walk as an important turning point, leading you in an entirely different direction than you would otherwise have gone. Many do who go through this 3-day experience.

You probably already know, at some level, that sponsorship is a really important part of this whole thing. You would not have gone on your walk if someone had not sponsored you. You might have backed out if your sponsor hadn't been persistent. You might have found lots of good reasons to change your mind if your sponsor hadn't taken care of all of the details necessary.

What you may have forgotten, or not thought about for a while, is that there are people that are depending on you to sponsor them for a Walk to Emmaus. There are people you work with, or who worship beside you, who will never have this life-changing experience unless you pay forward the sacrifices made for you.

The purpose of the Walk to Emmaus is to build leaders for the local Church, for the building of the Kingdom of God. You know people that have that leadership potential in them. Helping them attend one of the upcoming walks can go a long way in bringing that potential to reality. Ask them today!

***DEADLINE FOR PILGRIM APPLICATIONS (MEN) - SEPT 14
(WEDNESDAY)***

***DEADLINE FOR PILGRIM APPLICATIONS (WOMEN) - SEPT 21
(WEDNESDAY)***

WE ARE COUNTING ON YOU!

A MID-YEAR REMINDER: DID YOU KNOW THAT IF YOU DONATE ANY DOLLAR AMOUNT BY CHECK TO THE COMMUNITY AT GATHERINGS OR CANLDELIGHTS, YOU WILL RECEIVE A TAX DEDUCTION LETTER IN JANUARY/FEBRUARY FROM THE TREASURER? Please consider helping the Lexington Emmaus Community with our financial obligations through your donations.



YOU can be a part of music ministry!



“But I don’t play an instrument. But I don’t want to do it alone. But I only play the ukulele. But my voice won’t land me in the Met. But I don’t know what songs I would use.”

God uses everyone in various combinations – that’s why He gave us unique gifts. YOUR unique musical gifts are valued and needed to enhance our community!

There are several ways to participate in Emmaus music ministry from a brief Agape Land entertainment to leading worship at a monthly gathering, to serving as Music Director or Assistant Music Director for a weekend. The best offering you can give is sharing a part of yourself with others.

No worries about “reinventing the wheel.” This picture shows music/leadership resources available to YOU. You are also welcome to try something new and do not have to do it alone!

Let me know what musical/entertainment gifts YOU’D like to share!
Contact Susan Waterbury via email, phone/text, or Facebook message with:
Name, contact info, how you would like to lead/serve, instruments you play, special talent
susan.m.waterbury@gmail.com
859-200-9409

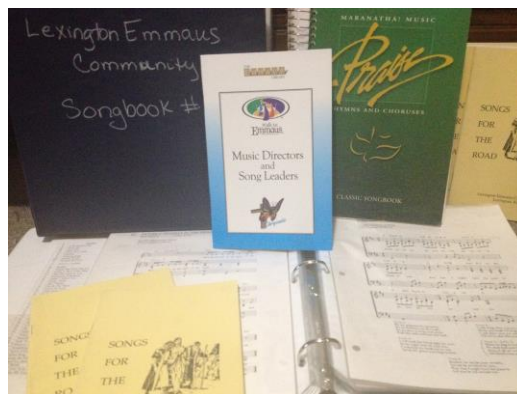

Newsletter...

If you have a friend or recent pilgrim who is not receiving the Newsletter please share this subscription information with them.

To subscribe to the monthly Newsletter please visit www.lexingtonemmaus.org Click on “newsletter subscribe” on the left hand side of the home page. This will take you to the subscription page. The newsletter editor does not physically manage the list of subscribers so you must read all the instructions on this page. Subscription is a two-part process.

Part 1: Enter your email address and select subscribe from the drop down list.

Part 2: You will receive a confirmation email from the list server. You must respond to this email as directed. Subscription is not complete until you respond to this email.

New and archived newsletters are always available on the Community website for you to read anytime.

Journey, it's going to happen! But first we need your help. We are currently in need of a team. Journey is a flight much like Chrysalis. It is designed for college age and young adults. If you would love to watch God's work in some of our younger brothers and sisters come and be a part of our team. The current dates are November 25-27, 2016. Yes, it is the weekend after Thanksgiving one of the best opportunity we would have to minister to college students seeing that they would be at home. We will have some alternate dates if needed, but we are really hoping to make this a go, as we have Centenary United Methodist Church to host the weekend.

Feel free to contact Delanna Turley at 859-948-9654 for some more information.

Future Walk and Flight Dates...

2016 & 2017

October 6-9, 2016	Men's Walk #131
October 13-16, 2016	Women's Walk #132
November 25-29, 2016	Journey #2
April 20-23, 2017	Men's Walk #133
April 27-30, 2017	Women's Walk #134
October 5-8, 2017	Men's Walk #135
October 12-15, 2017	Women's Walk #136

Delanna Turley, Lay Director

SPONSOR'S HOUR LEADERSHIP

The Sponsor's Hour is immediately after sending the pilgrims or caterpillars off to begin their Walk or Flight. It is the important time of sponsors praying for the pilgrims holding the cross that each will receive later. Any Emmaus Community person is welcome to lead this special time. If you are interested in doing so for any Walk or Flight, please inform me at jimgroves50@gmail.com and I will get a suggested procedure to you.

DeColores!

Jim Groves



Group	Day	Time	Location	Contact	
Frankfort Ladies Reunion Group (<i>women</i>)	Monday	4:00 PM	Member's Homes (Frankfort)	Martha Armstrong	budbuzzie@gmail.com 502-320-9283
Main Street Men	Monday	6:00 AM	Grace Coffee, Cafe & Bakery; 740 Bypass Rd. (Winchester)	Joe Martin	859 771-7657
Bible Study Gals (<i>women</i>)	Tuesday	12:00 PM	Local Restaurants-Lexington Area	Marty Wright	martybob@wrightsrealm.com; 859 224-3736
Tuesday Morning Coffee (<i>women</i>)	Tuesday	10:00 AM	101 Windsor Way, Nicholasville	June LeMaster	859 885-3030
Tuesday Morning Men's Group	Tuesday	10:00 AM	220 Orchard Dr. Nicholasville	Gus Lavin	859 305-6113
Urban Renewal (<i>Men</i>)	Tuesday	7:00 PM	782 Sherwood Drive, Lexington	Herb Southgate	hfsouth@windstream.net ; 589 278-9259, 843 290-6161
Lexington Restorers (<i>Men</i>)	Tuesday	6:30 PM		Andy	859 948-2828
Rainbow Connection (<i>women</i>)	Wednesday	9:00 AM	Lexington (various homes)	Marty Sell	859 296-1038
Amazing Grace Group (<i>men</i>)	Wednesday	6:30 AM	McDonalds on Limestone (Lexington)	Paul Purcell	phpurcell@windstream.net 859 661-0192
Chicks for Christ <i>#lonesometwosome</i>	Wednesday	7:00 PM	The Rock Cafe (Paris)	Jen Marshall	859 707-9282
Thurs. Morning Irregulars - Early (<i>men</i>)	Thursday	6:45 AM	Trinity Hill UMC (Lexington)	Doug Sell	859-296-1038
Eight Is Enough	Thursday	7:00 AM	Trinity Hill UMC (Lexington)	Kevin Fitzpatrick	859 553-2510
Thurs. Morning Irregulars - Late (<i>men</i>)	Thursday	8:00 AM	Trinity Hill UMC (Lexington)	Jim Eastburn	859-576-8765
Thursday Morning Regulars	Thursday	8:00 AM	Trinity Hill UMC (Lexington)	Lonnie Watts	lbwatts@twc.com ; 859 619-3416
Walk 124 Group (<i>women</i>)	Every other Thursday	7:00 PM	Westside Community UMC (Danville / Hustonville)	Charley Watson	606-706-2244
The Group With No Name (<i>men</i>)	Thursday	6:15 AM	Chick fil-a on Harrodsburg Rd. (Lexington)	Bill Alley	bjr538@gmail.com
SecondFridays	2 nd Friday of month	7:00 PM	Caffeinated Colonel (Richmond)	Ginny Whitehouse	ginny.whitehouse@eku.edu 509 220-9426
Saturday Brunch Bunch	3 rd Sat of month	11:30 AM	various locations in Lexington	Maria Richie	mrichie321@yahoo.com

Gatherings...

September 2 – Centenary UMC,

2800 Tates Creek Road
Lexington, KY

6:30 Dinner
7:30 Worship

October Gathering at Men's Walk Candlelight
November 4 – Trinity Hill, Lexington

LEXINGTON EMMAUS COMMUNITY

P.O. BOX 23554
Lexington, KY 40523-3554

Return Service Requested